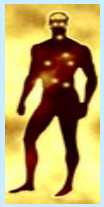

Master Mention BIOLOGIE-SANTE
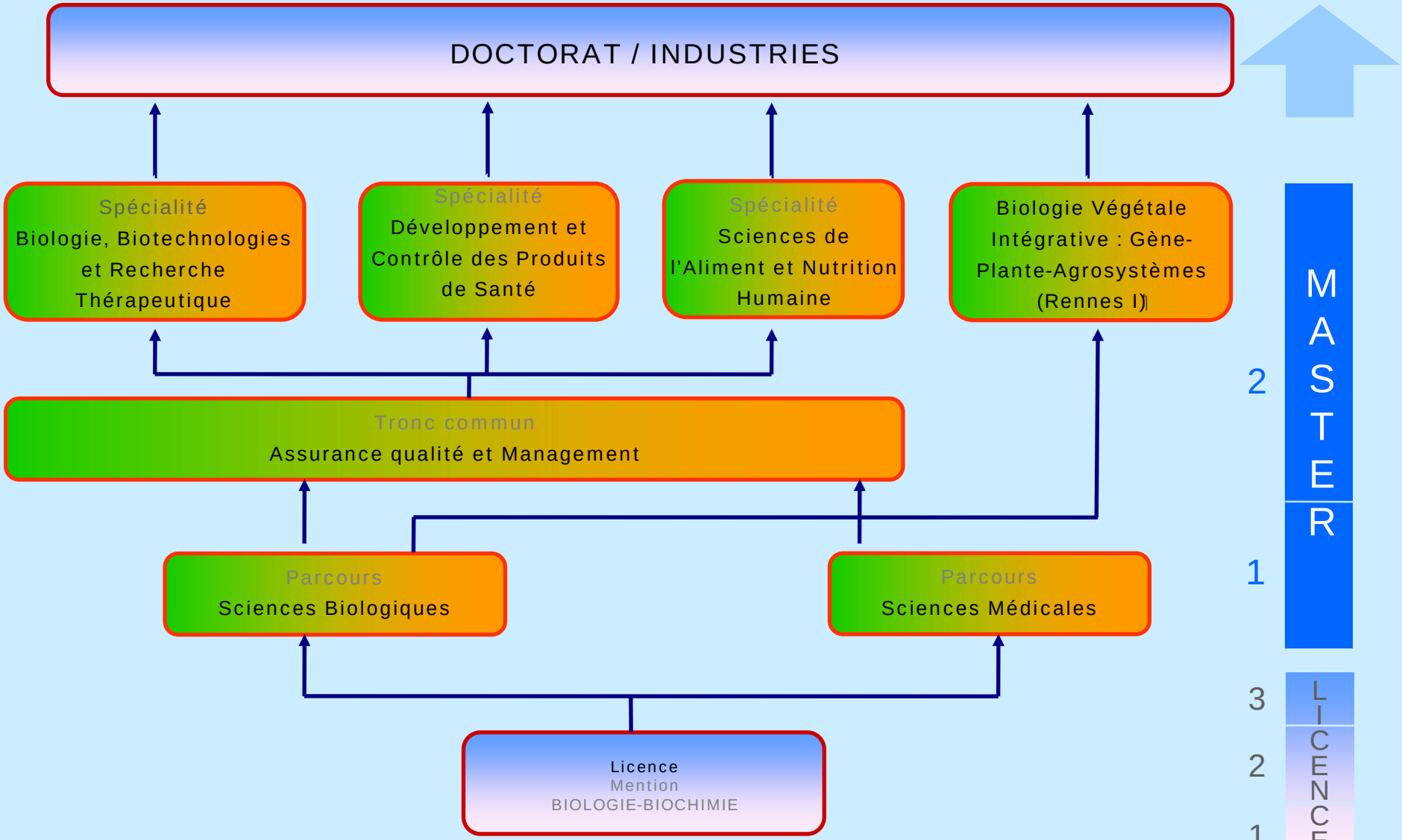
(sous réserve d'habilitation)